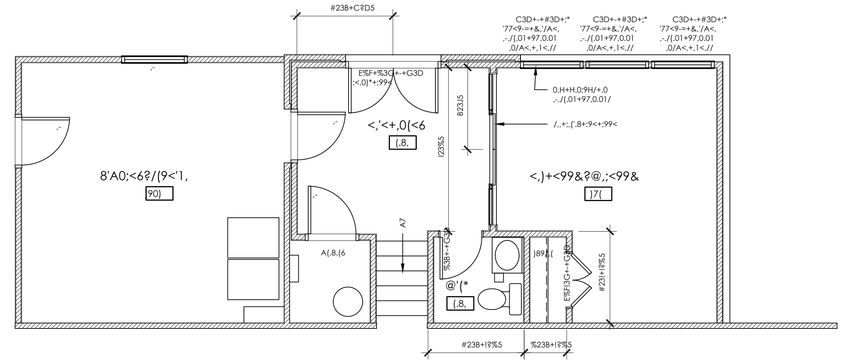
#23B+C?D5
C3D+-+#3D+;*
'77<9-++&,'/A<,
.-./(.01+97,0.01
0/A<,+,1<,//
C3D+-+#3D+;*
'77<9-++&,'/A<,
.-./(.01+97,0.01
,0/A<,+,1<,//
C3D+-+#3D+;*
'77<9-++&,'/A<,
.-./(.01+97,0.01
,0/A<,+,1<,//
E%F+%3G+-+G3D
;<,0)*+;99<
0,H+H,0;9H/+.0
.-./(.01+97,0.01/
/,.+;:(.8+;9<+;99<
<,'<+,0(<6
(.8.
123%5
823J5
8'A0;<6?/(9<'1,
90)
<,)+<99&?@,;<99&
)7(
A7
A(.8.(6
%3B+-+G3D
)89.(
@'(*
(.8.
E%F+%3G+-+G3D
#221+I?%5
#23B+I?%5
%23B+I?%5

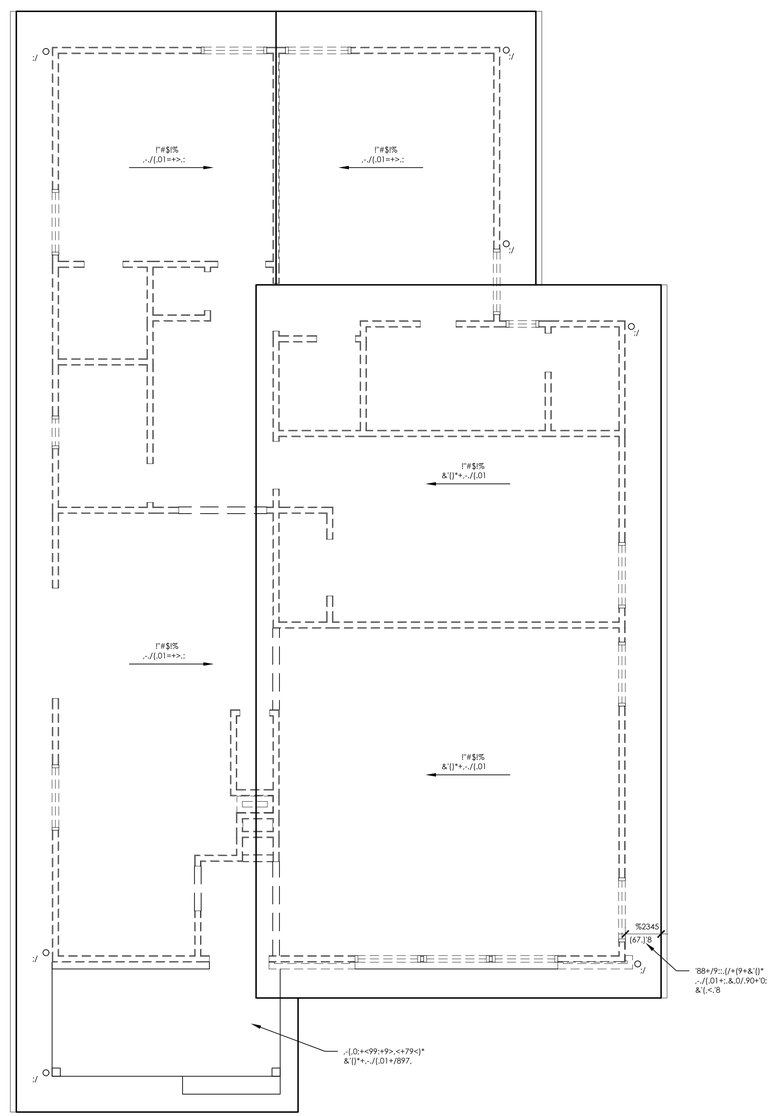
:/
:/
:/
:/
:/
:/
:/
:/
!"#$!%
.-./(.01=+>.;
!"#$!%
.-./(.01=+>.;
!"#$!%
.-./(.01=+>.;
!"#$!%
&'()*+.-./(.01
!"#$!%
&'()*+.-./(.01
%2345
(67.)8
'88+/9:.;(/+(9+&'())*
.-./(.01+:.&,0/.90+'0;
&(.<.8
.-./(.0;+<99;+9>.<+79<)*
&'())*+.-./(.01+/897.

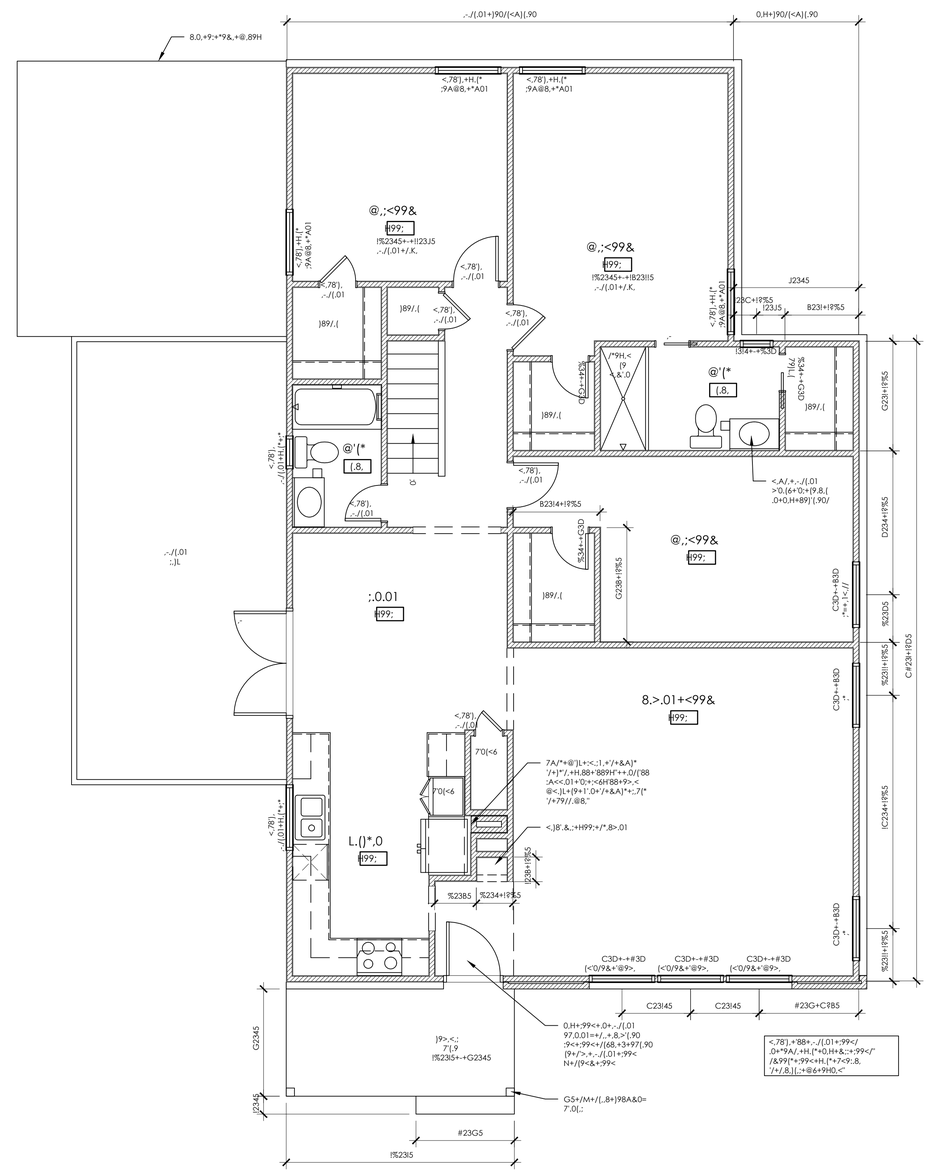
8.0.+9;+*9&.+@.89H
.-./(.01+90/(<A)(.90
0.H+)90/(<A)(.90
<.78'),+H.(*
;9A@8.+*A01
<.78'),+H.(*
;9A@8.+*A01
@.;<99&
#99;
!%2345+-+I23J5
.-./(.01+/.K.
@.;<99&
#99;
!%2345+-+I23II5
.-./(.01+/.K.
J2345
<.78'),+H.(*
;9A@8.+*A01
2BC+I?%5
I23J5
B23I+I?%5
<.78'),
.-./(.01
)89./.(
)89./.(
<.78'),
.-./(.01
<.78'),
.-./(.01
<.78'),
.-./(.01
<.78'),+H.(*
;9A@8.+*A01
(.34+-+%3D
%34+-+G3D
)89./.(
@'(*
(.8.
)89./.(
<.78'),
.-./(.01
<.78'),
.-./(.01
@'(*
(.8.
<.78'),
.-./(.01
<.78'),
.-./(.01
<A./.+.-./(.01
>'0.(6+'0;+(9.8.(
.0+0.H+89'(.90/
B23I4+I?%5
%34+-+G3D
@.;<99&
#99;
G23I+I?%5
D23I+I?%5
C3D+-+#3D
;*+.+;<.//
%23D5
%23II+I?%5
C#23I+I?D5
.-./(.01
;;.L
;.0.01
#99;
C23B+I?%5
C3D+-+#3D
;*+.
8.>.01+<99&
#99;
<.78'),
.-./(.01
7'0(<6
7A(*+@')(.+;<;:1.+'/+&A)*
'/+)+'/.+H.88+'889H'++.0/('88
:A<<.01+'0;+;<6H88+9>.<
@<.)(.H(9+1'.0+'/+&A)*+.7(*
'/+79/(.@8.'
<.78'),
.-./(.01
<.)8'.&.;+H99;+/*.8>.01
<.78'),
.-./(.01
L.()*.0
#99;
%23B5
%234+I?%5
I23B+I?%5
C3D+-+#3D
;*+.
C3D+-+#3D
;*+.
C3D+-+#3D
(<'0/9&+'@9>.
C3D+-+#3D
(<'0/9&+'@9>.
C3D+-+#3D
(<'0/9&+'@9>.
C23I45
C23I45
#23G+C?B5
0.H+;99<+.0+.-./(.01
97.0.01=+/.,.+.8.>'(.90
;9<+;99<+/(68.+3+97(.90
(9+/'>.+.-./(.01+;99<
N+/(9<&.+;99<
}9>.<.;
7'(.9
!%2345+-+G2345
G5+/M+/(.,8+)98A&0=
7'.0(.;
G2345
!%2345
#23G5
!%23I5
<.78'),+'88+.-./(.01+;99</
.0+'9A/.+H.(*+0.H+&.;:+;99</'
/&99(*+;99<+H.(*+7<9:.8.
'7+/.8.)(.;+@6+9H0.<'

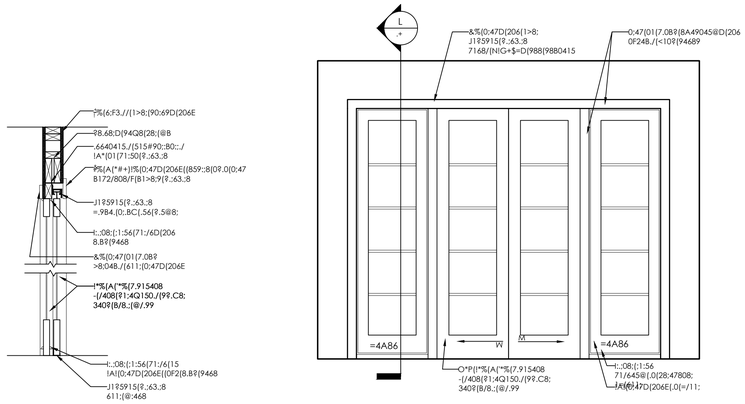
?%(6;F3.//(1>8;(90:69D(206E
?8.68:D(94Q8(28;(@8
,664D415.//(515#90::80::./
1A*(01(71:50(?.;63.;8
?%(A(*#+)(%(0:47D(206E((859::8((0?.0(0:47
B172/808/F(B1>8:9(?.;63.;8
J1?5915(?.;63.;8
=.984.(0:.8C(.56(?.5@8:
(.;.08;(.1:56(71:/6D(206
8.8?(9468
&%(0:47(01(7.08?
>8:04B./(611:(0:47D(206E
I*%(A(**%(7.9154Q8
-(/408(?1:4Q150./(?9.C8:
340?(B/8.;(@/.99
(.;.08;(.1:56(71:/6(15
1A1(0:47D(206E((0F2(8.8?(9468
J1?5915(?.;63.;8
611:(@:468
L
=4A86
W
D
=4A86
=4A86
O*P(I*%(A(**%(7.9154Q8
-(/408(?1:4Q150./(?9.C8:
340?(B/8.;(@/.99
(.;.08;(.1:56
71/645@(.0(28:4780B:
1A(0:47D(206E.0(=/11:
&%(0:47D(206E(>8:04B./(9645@(01
7.08?(8A49045@
0:47(01(7.08?(8A49045@(D(206
0F24B./(<10?(9468?
./(012(345613(78.9::878509
011<8(=48/6(>8:4=486(=1:(?84@?0
.56(9/128
=4A86
=4A86
=4A86
&"#%
&"#%
&"#%